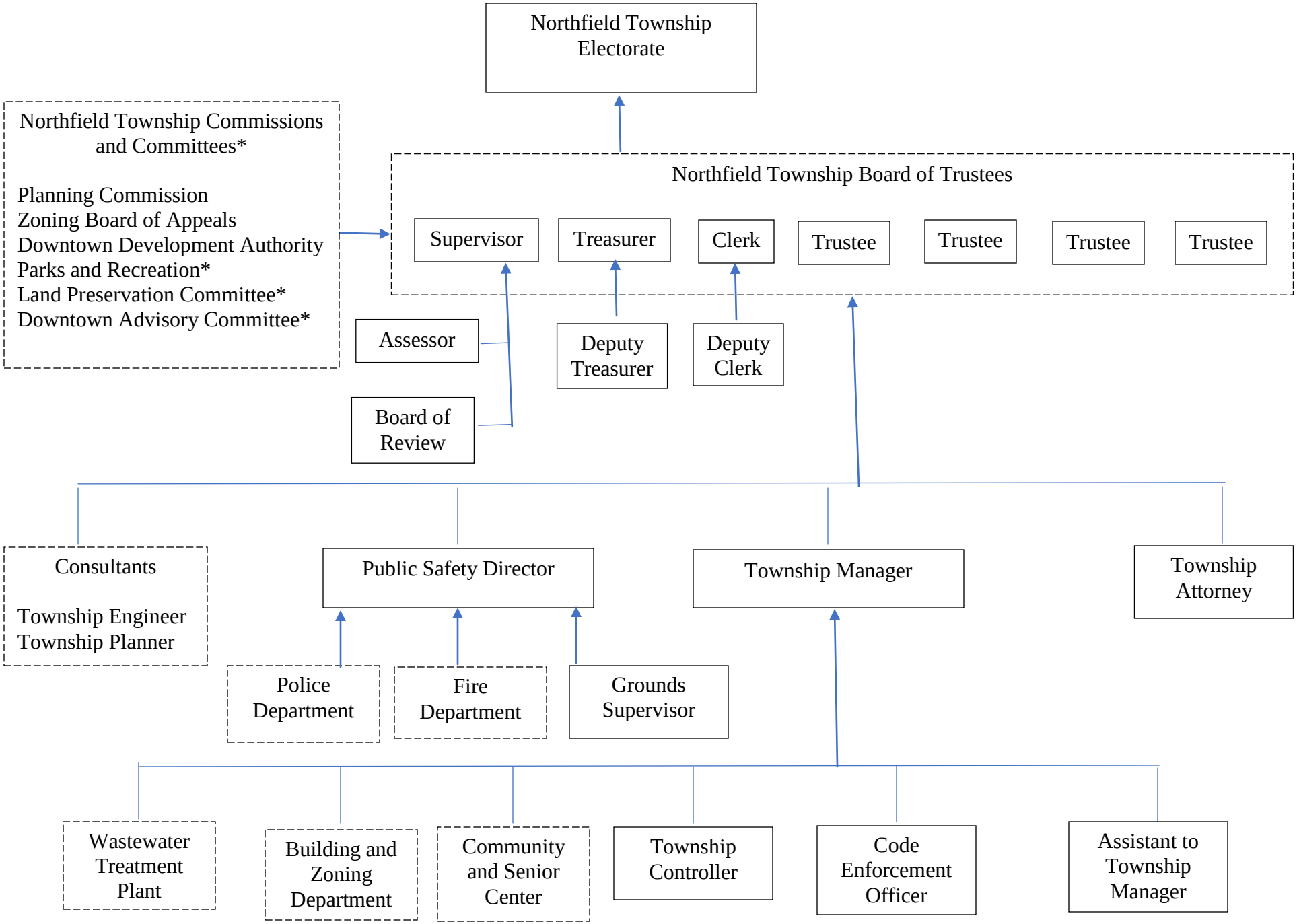
Northfield Township Electorate
Northfield Township Commissions and Committees*
Planning Commission
Zoning Board of Appeals
Downtown Development Authority
Parks and Recreation*
Land Preservation Committee*
Downtown Advisory Committee*
Northfield Township Board of Trustees
Supervisor
Treasurer
Clerk
Trustee
Trustee
Trustee
Trustee
Assessor
Board of Review
Deputy Treasurer
Deputy Clerk
Consultants
Township Engineer
Township Planner
Public Safety Director
Township Manager
Township Attorney
Police Department
Fire Department
Grounds Supervisor
Wastewater Treatment Plant
Building and Zoning Department
Community and Senior Center
Township Controller
Code Enforcement Officer
Assistant to Township Manager